

ADVERTISING WORKSHEET

COMPANY NAME: BRAZIER'S CANDIES

STREET: _____

CITY-STATE: _____

BUSINESS TYPE: CANDY MANUFACTURE/SALES

WORDING AS SHOWN: BRAZIER'S CANDIES

SHAPES KNOWN: BOWL - H/4 - PLATE

MAKER: FENTON

BACK PATTERN: WIDE PANEL

COMMENTS: SCARCE PATTERN, ESPECIALLY IN H/4 OR PLATE SHAPES

BOWL	225-275	250-300
H/4	350-400	350-450
PLATE	425-475	500-600

1906

INSURANCE AND BONDING IN ALL ITS PHASES. Fire, Plate Glass, Burglary, Accident, Employer's Liability, Physician's Liability, General Liability, Fidelity and Indemnity Surety Bonds in all its Branches.

Balensiefer Realty and Investment Co., 1, 2 and 18 Granite Block

114

R. L. POLK & CO.'S

Our Insurance

Represents Twenty-two Millions of Capital . . .

The Best Insurance is the ONLY Insurance Which Insures, and

We Have It

Matheson & Brackett

111 E. 6 Ave
Helena, Mont.

BUY Studebaker Wagons AND Carriages

STEELE, HINDSON & Co.
AGENTS

24
N. Jackson St.

- Branch George, attend't U S A Hospital, Fort Harrison.
- Brandegee Edward N, rms 327 N Rodney.
- Brandenberg George, lab, A S & R Co, rms Cauby House, E Helena.
- Brandon, Mabel, student St. Vincent's Academy, b 503 5th av.
- Brandvold Louis, lab A S & R Co, rms Axel Spangberg, E Helena.
- Brann John, r 579 Highland.
- Brannon Charles, mngr Hardware dept Weinstein Co, b 608 N Benton av. ,
- BRANTLY HON THEODORE**, Chief Justice Supreme Court State Capitol, r 801 Spruce.
- Brantrum Arthur A, fireman N P Ry, r 1330 Boulder av.
- Brass Anton, farmer, r 3 miles n of city.
- Brass Adolph, ice dealer near Poor Farm, r same.
- Brass Herman, dairy 3 miles n of city, r same.
- Brass Ice House, 3 miles n of city.
- Brass John, farmer, b Anton Brass.
- Brass Julius H, music tchr 313 N Jackson, r same.
- Brass Philip, scavenger, r nr City Crematory.
- Braunn Charles, cook band 7th Inf U S A, Fort Harrison.
- Bray Archie C, student, b Charles H Bray.
- BRAY CHARLES H**, Sec and Genl Mngr Western Clay Mnt Co, r 1 mile w of city. Tel 466-3 rings.
- Brayman Mary (wid Albert L), r 816 5th av.
- BRAZIER'S**, J J Brazier Propr, Fine Confections, Atlas Blk N Main. (See bottom edge and opp.)
- BRAZIER JOHN J**, Propr Braziers 9 N Main, r Atlas Blk.
- Brazier Mrs Maud, propr Cauby House Front, E Helena, r same.
- Breard Margaret, r 118 Clore.
- Breazeale Roy C, lab, b 815 12th av.
- Breck Eliza (wid Edward W), b 311 9th av.

Ice Cream, Ice Cream Sodas Water Ices and also a fine line of High Grade Candies at. . .

Tel. 152 F.

Course II
JACKMAN COMMERCIAL AN
SEE

HELENA, MONT.

- Breckman, see Brackman.
- Bredlau August J, pvt Co I 71
- Breen Mrs Helen, b 10 Wood.
- Breidenbach Amelia, stenogr 335 N Ewing.
- Breidenbach Oscar, removed 1
- Breier Adolf, cook Co L 7th I
- Brenden Martha, student Jacl N Benton av.
- Brennan Helen, student St Vi
- Brennan Thomas, rms Steam
- Brewer Joseph, tmstr Benson
- Brewer Rt Rev Leigh R, bi Montana, r 508 Monroe av.
- Brewer Robert G, pvt Co I 7th
- Bridenthal Hezkiah, trav salsi
- Brien, see also Bryan.
- Brien George, rms Homer blk
- Brien Mortimer J, tel opr N P
- Bright Mis Ella, r 218 S Ewin
- Bright Elsie, student, b 218 S
- Bright James G, foreman Mo



Ice Creams, Ices, Frozen Pu
Fine
Atlas Block **HE**

Seiler's Herrmann

From The New Helena, 1908

The Northwestern Mutual Life Insurance Company

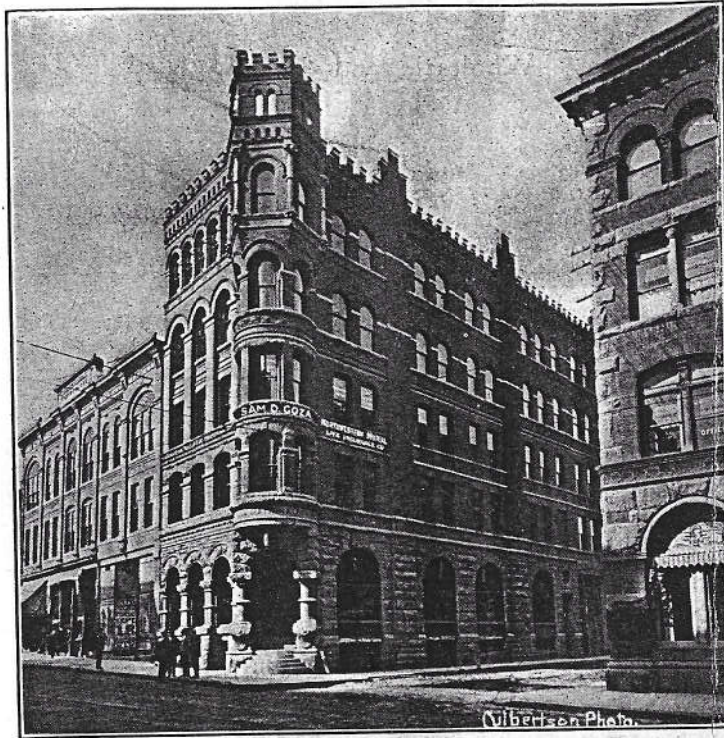

NATIONAL BANK OF MONTANA BUILDING.

Has not a bank stock, not a Trust Company, no industrial enterprises; every investment in strict compliance with the laws—(Insurance Commissioner Hosh, March '05). An exhaustive investigation by a Legislative Committee fully confirmed the above.

SAM D. GOZA, General Agent, **HELENA, MONT.**

If you want an up-to-date Picture, call on . . .

W. L. Gleason & Bro.

Wholesale and Retail

Tobacco & Cigars

Also Distributors for the Famous *La Truda*

W. L. GLEASON & BRO.

Power Block, HELENA

133 Higgins Ave., MISSOULA

Great things expected of *Brazier's*

When this rapidly growing candy manufacturing concern of Helena supplies all of the **CANDY TRADE OF THE STATE**—as it will do in the near future, now that it has established the **UNDISPUTED SUPERIORITY** of its goods with the best Helena trade—Helena will then possess another industry **CAPABLE OF GREAT THINGS**. A great candy-manufacturing concern gives employment to many persons and turns thousands of dollars into local circulation.

BRAZIER'S

has worked early and late to establish the superiority of his goods, ransacking the entire country for the very best and purest materials. *He has won his way to the top. He means to keep himself there.* When you see this name it means the best candy made anywhere in this state.

BRAZIER'S

business
one year.

ishment in Montana
cent." in its business
and of even twenty-
any successful busi-
Tailoring Company
distinction of having
ndred per cent.
dent of this elegant
heir removal to the
in the state is really
twelvemonth. The
ablishment of large
tch Tailoring Com-
Batch carries a stock
fully twice as large
state.
ly employed in this
ext spring his quar-
to extend his work-
ade upon him as a
lover the state.

er day.

The Store

W. L. GLEASON & BRO.

Thos. P.
Wood

HAY,
GRAIN,
FEED,
PRODUCE,
STOCK FOODS
AND
POULTRY
SUPPLIES

6 S. Park Av.
Telephone 25
Helena, Mont.

MERRITT
BOTTLED BEER
ABSOLUTELY
PURE AND
UNADULTERATED
KESSLER
BREWING
CO.

Merritt & Co.

327-329 Water St. Telephone 22-K

Manufacturers of and Wholesale
Dealers In
**SODA WATER
CIDER, ETC.**

See page 8

1908
**R. H. CLAFLIN
Storage and Transfer**

921 Missoula Ave.

Tel. 389 Black

116

R. L. POLK & CO.'S

BRAZIER'S, J J Brazier, Propr, Fine Confections, Atlas Blk,
7 N Main. (See bottom edge).

Brazier's

**ICE CREAMS, ICES, FROZEN PUDDING, PUNCHES, FANCY
CAKES AND FINE CANDIES**

Atlas Block

HELENA

Phone 219-L

Braezeale Roy C, carp, b 815 12th av.
Breck Andrew W, paperhanger 49 N Park av, r same .
Breck Eliza (wid Edward W), rms 11 Brown's blk.
Breecher John A, eng, rms 118½ S Main.
Breidenbach Amelia, stenogr Carpenter, Day & Carpenter, r
335 N Ewing.
Breidenbach Oscar, rms 335 N Ewing.
Breithaupt Matie, r 124 Clore.
Brenneman Lillian H, music tchr 303 Granite blk, b 511 Harri-
son av.
Brennen Lena, removed to Butte, Mont.
Bresette Albert, lab, rms 363 N Main.
Brewer Edmund J, tmstr, r 820 N Rodney.
Brewer Joseph A, janitor, r 19 S Davis.
Brewer Rt Rev Leigh Richmond, bishop of Episcopal Juris-
diction of Montana, r 508 Monroe av.
Brewer Mrs Mary I, r 117 E State.
Bridenthal Hezekiah, trav slsmn, b 406 N Ewing.

**DARCHEN
DRUG CO.**

HELENA CI

Bridges Charles, lab, b 501 P
Brien, see also Bryan.

Brien Mortimer, tel opr N P R
Brien Wm P, tel opr N P Rel
Briggs J Warren, officer U S
Bright Mrs Ella, r 218 S Ew
Bright Elsie, student C C Bus
Bright Ray C, b 218 S Ewing
Bright Ruth, b 218 S Ewing.

Brindley Thomas, lineman Pos
Briscoe Annie E (wid John O)
Briscoe Benjamin B, removed
Briscoe Edith G, tel opr R M
Briscoe Edward, miner, rms
Briscoe Reynolds, student C C
Briscoe Sarah D, clk Allen &
BRISTOL HOTEL THE, Fi
cor State.

British American Assurance C
av.

Britt John T, mngr Lyric The
Britt & Dougherty Flats, 30
BRIZZOLARA ANGELO (G
Broadwater Block, 139 N M
Broadwater Hotel and Natoriu
E A Atchison, Mngr, 1½ mil
Broadwater Julia C (wid Charl
Broadwater School, Alberta St
field.

BROADWAY THE, J M I
Liquors and Cigars, 106 Broa
Brock George W, day clk Bristo

BIGGS INVE
(INCOR
CAPITAL PAID
Insurance, Loans, Real
W. M. BIGG

**L. C.
HENRY**

**REAL
ESTATE
FARM
LANDS
LOANS
INSURANCE
and
RENTAL
AGENCY**

21-23-25
**UNION BANK
BLDG.**
Tel. 600-L

**CAPITAL
LUMBER
CO.**

**HARD
WOOD
FINISH**

**PLANING
MILL
WORK**

308-310
Fuller Avenue

OUTLAWED CLAIMS
or Claims
LISTED IN BANKRUPTCY

1909
Collected By
HELENA ADJUSTMENT CO.

4 Pittsburgh Blk. Phone 308-Black

R. L. POLK & CO.'S

120

Bray C Raymond, student, b C H Bray.
Bray Martin H, removed to Butte, Mont.
Brayman Clarence, removed to Seattle, Wash.
Brayman John, rancher, r 35 Pine.
Brayman Mrs Mary, removed to Seattle, Wash.
Brazier Charles A, lab, r W Front, East Helena.
Brazier Edward, rms 9 N Main.
Brazier George, clk Brazier's, rms Atlas blk.
BRAZIER JOHN J, Propr Brazier's, 7 N Main, r Atlas Blk.
BRAZIER'S, J J Brazier Propr, Fine Confections, Atlas Blk, 7
N Main. (See bottom edge and below.)

Ice Creams
Ices,
Frozen
Puddings

Brazier's

Fine
Candies,
Soda
Water

Fancy Cakes, Bread and Pastry

Atlas Block

HELENA

Phone 219-L

Breck Eliza (wid Edward W), rms 11 Brown's blk.
Breezy John, cook, rms International Hotel.
Breidenbach Amelia, stenogr Carpenter, Day & Carpenter, r
335 N Ewing.
Brewer Aletha, student Mont Wesleyan Univ, b 820 N Rodney.
Brewer Daisy, b 310 E Cutler.
Brewer Edmund J, tmstr Morris Silverman, r 821 N Ewing.
Brewer Joseph A, removed to Craig, Mont.

CITY COAL AND ICE CO.
DEALERS IN
CRYSTAL SPRINGS ICE

Office: MONTANA CLUB BUILDING

PHONE 110

SEILER'S

Telephone

HELENA CIT

BREWER RT REV LEIGH

copal Jurisdiction of Montana
Brewer Mrs Mary, r 310 E Cu
Bridenthal Hezekiah, b 406 N
Bridgwater Mamie E, matron
Bridgwater Samuel, lab, r Ke
Bridick Peter, lab, r W Rigg
Brien. See also Bryan.
Brien Mortimer J, tel opr N
Brien Wm T, tel opr N P R
Briggs Edward G, fireman N
Briggs Warren, corpl Co D
Bright Cecil R, b 215 Pine.
Bright Mrs Ella, r 215 Pine.
Bright Elsie, b 215 Pine.
Bright Ruth, b 215 Pine.
Brindley John T, lineman F
Briscoe Anna E (wid John
Briscoe Ed, rms Palmer H
Briscoe Edith C, stenogr S
Briscoe Sarah D, b 314 Cl
Brisette Albert, lab, rms 30
BRISTOL HOTEL, Fin
State.

British America Assuranc
Britt John T, r 300 S Rod
Britt & Dougherty Flats,
BRIZZOLARA ANGEL
Brizzolara John, waiter
Broadwater Block, 139 N
Broadwater Hotel and P
Broadwater Julia C (wid



REAL
ESTATE
FARM
LANDS
LOANS.
INSURANCE
AND
RENTAL
AGENCY

L. C.
HENRY

21-23-25
Union Bank
Bldg.
Bell Tel. 600-L
Ind. Tel. 614

Pressed Brick,
Portland
Cement,
Lime, Plaster,
Mortar Color,
Roofings,
Building Paper
Plaster Board,
Roofing
Paints,
Preservative
Paints, etc.

Montana
Granite
Brick
Co.

HELENA
Phone-Bell 122

1910
The Claffin's Van and Storage Co.
FURNITURE MOVERS AND STORAGE

13 W. SIXTH AVE.

TELEPHONES: BELL 174; IND. 1864

112

R. L. POLK & CO.'S

Bray C Raymond, bkpr Western Clay Mnfng Co, b C H Bray.
Brayman Clarence, b 816 5th av.
Brayman John, rancher, r 55 Pine.
Brayman Mrs Mary, mangler Beck's Lndry, r 816 5th av.
Brazier Alfred C, lab A S & R Co, r N Montana av, East Helena.
Brazier Alice, b A C Brazier.
Brazier George, rms Atlas blk.
Brazier Harry, student, b A C Brazier.
BRAZIER JOHN J, Propr Brazier's, r Atlas Blk.
BRAZIER'S, J J Brazier, Propr; Fine Confections, Atlas Blk,
7 N Main. (See bottom edge).
Breazeale Roy C, carp, b 815 12th av.

STEELE. HINDSON & CO.
Thomas Farm Machinery and U. S. Cream Separators

Breezy John, cook, rms International Hotel.
Breidenbach Amelia, stenogr E C Day, rms 335 N Ewing.
Brekstrom Henry, miner, r Unionville.

Ice Creams
Ices,
Frozen
Puddings

Brazier's

Fine
Candies,
Soda
Water

FANCY CAKES, BREAD AND PASTRY

ATLAS BLOCK HELENA PHONES

{ BELL 219-Red
IND. 419

WHEN YOU WANT A **Drink** WE CATER TO THE MAN WHO APPRECIATES THE BEST
WHY NOT TREAT YOURSELF TO THE **BEST** IN THE BEST STYLE
WEISS BUFFET 22 NORTH MAIN STREET
PHONES: BELL 398-BLACK. IND. .493

**PARCHEN
DRUG CO.**

HELENA

Brennan Edward, pres Co
Shamokin, Pa.
Brently Charles B, janitor,
Brescancini Peter, mosaic I
Brewer Aletha, student Mo
Brewer Edward J, driver M
Brewer Fred R, rancher, r
BREWER RT REV LEI
pal Jurisdiction of Monta
Brice Isabelle, stenogr, b r
Brickey P E, switchman N
Bride Bessie, student High

GILLAN
Contractors for Plu
326 ALLE

Bridenthal Hezekiah, b 40
Bridges Wm C, pvt Co F
Bridgwater Mrs Mamie E
Bridgwater Samuel, lab, r
Brien, see also Bryan.
Brien Mortimer J, tel opr
Brien Wm P, tel opr N P
Briggs Arthur, car insptr
Briggs, Edward G, remove
Briggs Mabel C, stenogr
Bright Cecil R, b 215 Pin
Bright Mrs Ella, r 215 Pin
Bright Elsie, b 215 Pine.
Bright Ruth, b 215 Pine.
Brindley James S, tel opr

HEDGES STU
POWER ----

PLAYER PIANOS
HOUSE

17-19 W. Sixth Av., over Book Store
PHONE 403 RED

L. POLK & CO.'S

S & R Co, r East Helena.
& R Co, r East Helena.
Walter & Dyll, rms The Bristol.
S & R Co, r East Helena.
land.
nan N P Ry, r 4 Sunrise Terrace.
tractor, r 435 W Lawrence.
d to Billings, Mont.
801 Spruce.
RE HON, Chief Justice Supreme Court,
pruce.
student, b 801 Spruce.
3½ miles n of city.
miles n of City, r same.
and leader Brass Orchestra 33 Bailey
H Brass leader, 33 Bailey blk.
A, Propr Braten's 30 N Main, r The
Braten Propr, Ready-to-Wear Gar-
isses and Children, Granite Blk 30 N
;.
le Hotel, b same.
E, Cushing, East Helena.
lena Hotel, rms same.
rms Bristol Hotel.
C H Bray.
b C H Bray.
ec and Gen Mngr Western Clay Mnfg
me.
Western Clay Mnfg Co, b C H Bray.
stor East Helena M E Church, r E

ROOFING, HYDRAULIC AND MINING AIR PIPE

JOB WORK PROMPTLY EXECUTED
312 N. Warren Bell 646-Red Ind. 1526

1911

GENERAL CONTRACTOR, CARPENTER AND BUILDER
PAUL W. KOETITZ
Estimates Furnished

Shop 324 Allen Street. Phones: Ind. 1810, Bell 291-Black. Residence 910 E
Lynndale Avenue, Ind. Phone 1492.

HELENA CITY DIRECTORY.

113

Brayman Clarence, clk A M Holter Hdw Co, b 816 5th av.
Brayman John, r 36 E Cutler.
Brayman Mary Mrs, ironer Beck's Laundry, r 816 5th av.
Brazier Alfred C, yard foreman A S & R Co, r N Montana
av, East Helena.
Brazier Alice, b A C Brazier, East Helena.
BRAZIER ALBERT R, Sec-Treas Brazier Bros Co, b 24 N
Benton av.
BRAZIER BROS CO, John J Brazier, Pres; Frank W Brazier,
Vice Pres; Albert R Brazier, Sec-Treas; Proprs Brazier's.
Atlas Block 7 N Main and 115 W Lawrence.
Brazier Charles R, adv agt 115 W Lawrence, rms 24 N Ben-
ton av.
BRAZIER FRANK W, Vice Pres Brazier Bros Co, b 24 N
Benton av.
Brazier George, rms Atlas blk.
Brazier Harry, mach hlpr A S & R Co, b A C Brazier, East
Helena.
BRAZIER JOHN J, Pres Brazier Bros Co, r 24 N Benton av.
BRAZIER'S Brazier Bros Co Proprs, Fine Confections, Atlas
Block, 7 N Main, Wholesale Dept 115 W Lawrence. (See
bottom edge).

Ice Creams
Ices,
Frozen
Puddings

Brazier's

Candies,
Soda
Water

FANCY CAKES, BREAD AND PASTRY

ATLAS BLOCK HELENA PHONES BELL 219-Red
IND. 419

HELENA CAB & TRANSFER COMPANY

LIVERY AND BOARDING.
Office Granite Block, 32-34 N. Main. Tels., Bell 125, Ind. 521

W. M. Robinson & Co.

High Class
Gents'
Furnishing
and
Tailoring
Department

...AT THE...
NEW YORK STORE

ROPES & McINTIRE

CONSULTING
AND MINING
ENGINEERS

U. S. MINERAL
SURVEYOR

Examinations,
Reports,
Surveys,
Mining
Contracts,
Claims
Represented

SUITE 325
POWER BLOCK
Phone Bell 436

1913

**THE
HUB**

LOUIS WEIGEL,
Pres.

**HELENA'S
GREATEST
CLOTHING
STORE**

Snappy
Clothing
Dressy Shoes
Up-to-Date
Furnishings

**CORNER
6TH & MAIN**

GOAL
41 W. 6th AVENUE
PHONE 626

IVES & SMITH
ORIGINAL
BEAR CREEK, ROUNDUP, OWL
CREEK, SHERIDAN, NELSON

Laundryers and Dry Cleaners
Domestic Laundry Co.

116-120 Broadway

Bell Phone 13; Auto 413

108

R. L. POLK & CO.'S

BRAZIER BROS CO, John J Brazier, Pres; Frank W. Brazier, Vice Pres; Albert Brazier, Sec-Treas; Proprs Brazier's 133 N Main and 115 W Lawrence.

Brazier Charles R, mngr C R Brazier Advertising Agency, 408½ Breckenridge.

Brazier C R Advertising Agency, C R Brazier Mngr, 321 Power bldg.

Brazier Ernest E, director Brazier Bros, r 503 Hillsdale.

Brazier Frank W, vice pres Brazier Bros r 115 W Lawrence.

Brazier George, city slsmn Brazier Bros Co, r 115 W Lawrence.

Brazier Harry, b A C Brazier.

Brazier John J, pres Brazier Bros Co, r 115 Grand.

STEELE, HINDSON & CO.
Studebaker Wagons and Oliver Plows
KOHRS BLOCK, FULLER AVENUE.

BRAZIER'S, Brazier Bros Co, Proprs; Fine Confections and Bakers, 133 N Main. Wholesale Dept 115 W Lawrence.

Breazeale Roy C, rancher, b 815 12th av.

Brech George, supt Yellowstone Park Transportation Co, Yellowstone Park.

Breden John P, moved to Salt Lake, Utah.

Brennan Patrick, foreman A S & R Co, b White House.

Brennemann Erna M, tchr Central School, b 509 Harrison av.

Brewer Fred R, dairy 1596 Euclid av, r same.

Brewer Rev Leigh R, bishop of Episcopal Jurisdiction of Montana, r 508 Monroe av.

Brewster J, yardman Placer Hotel.

Bridgewater Emma, b 122 Grand.

Bridgewater Sophia, student, b 122 Grand.

Bridgewater Mamie (wid Samuel), r 122 Grand.

Every Ad in The Directory

IS A SALESMAN

**PARCHEN
DRUG CO.**

HELENA

Bridley John T, elec, r 520

Briedenbach Amelia, r 14

Bridenthal Hezekiah, r 402

Brien George R, tel opr N

Brien Melvin, moved to E

BRIETENSTEIN ARTHUR

N Howie.

Bright B Ray, hlpr Brazie

Bright Cecil R, lab, r 215

Bright Ella (wid Junius H

Bright Elsie Z, mangler D

Bright James G, r 1918 B

Bright Ruth H, clk, b 215

COOK V

Brindley J, switchboard ma
S Rodney.

Briscoe Anna E (wid John

Briscoe Edith G, clk State

rence.

Briscoe Edward, rms Palm

Briscoe Sarah D, b 343 W

Brisson Arthur, lab Thomas

BRISTOL HOTEL THE,

cor State. Bell Tel 749 1

Broadwater Block, 139 N E

Broadwater Bottling Works

Broadwater Hotel and Nat

miles w of city limits.

Broadwater School, Hollins

COURT BON

EVERYTHING

LAUNDRY COMPANY

DRY CLEANERS PRESSERS

OLK & CO.'S

P Ry, r 1800 Sanders.
 r Crescent Cafe, r 103 State.
 Ewing.
 t John's Hospital.
 ashington pl.
) Madison av.
 h, b 1815 Highland av.
 ighland av.
 1 **K Tuttle Supt, Mercantile Agency**
 Pittsburgh Blk.
 N Davis.
 is.
 andy Kitchen, 16 S Main.
 & T Co, b 115 N Davis.
 apital Comn Co, b 115 N Davis.
 & Ry Co.
 Co, r E Front East Helena.
 Co, r W Riggs East Helena.
 m & Lohmann, r Seymer Park.
 ml L), b 520 Hollins av.
 odney.
 S.
 Helena Hdw Co, rms Eddy Hotel.
 1 Spruce.
 aval Academy, b 801 Spruce.
E, Chief Justice Supreme Court, r

 17, age 67.
 U S Comnr 33 Bailey blk, r

 ader, 33 Bailey blk.
 Hospital.

SEWING WORKS

s. We Manufacture
 le Rings and Covers, Side Walk Doors
 d Frames.
 ONE 169.

1917

DARCHEN DRUG CO.

THE Paint House

HELENA CITY DIRECTORY.

109

BRAY ARCHIE E, Supt Western Clay Mnfg Co, r 1038 Dearborn av.
BRAY CHAS H, Sec and Mngr Western Clay Mnfg Co, r near plant.
 Bray Chas R, auditor Western Clay Mnfg Co, r 639 Logan.
 Bray Fredirecka E (wid Jas), waiter Creamery Cafeteria, rms 516 Breckenridge.
 Brayman C Alvin, clk Common Bros, b 816 5th av.
 Brayman Georgia. linen maid Placer Hotel, rms 22 Homer blk.
 Brayman Mary (wid Albert), finisher Domestic Laundry, r 816 5th av.
 Braymond Clarence W, fireman N P Ry.
 Brazleton Guy, barber Mitchke & Vezina, r 705 8th av.
 Brazier Alf C, crew boss A S & R Co, r E Riggs East Helena.
 Brazier Bert, lab, b A C Brazier East Helena.
BRAZIER CHAS R, Adv Mngr Ind Pub Co, r 47 Helena Apts.
 Brazier Harry, painter A S & R Co, b A C Brazier East Helena.
BRAZIER JOHN J, Propr Brazier's Retail Store, r 133 N Main.
BRAZIER'S RETAIL STORE, John J. Brazier Propr, Confectionery and Bakery Goods, 133 N Main, Phone 219.
 Brdar Chas, lab, r W Main East Helena.
 Breazeale Roy, carp, rms 815 12th av.
 Breck Jno T, taxi driver C F King, r 1271/2 N Main.
 Brecking T Gordon, druggist Chatfield, rms Union Bank bldg.
 Breckman Louis, carp, r 729 9th av.
 Breeden Jno P, ins agt 306 Power bldg, r 723 Spruce.
 Breidenbach Amelia, r 14 Harrison av.
 Breitenstein Wm G, reporter Ind Pub Co, rms 229 E 6th av.
 Brendsel Ingar, carp, r 504 Breckenridge.
 Brent-Eileen M, multiplex opr W U Tel Co, b J J Brent.
 Brent J J, bkpr, r 306 N Warren.
 Brent Mabel, clk Garden City Fruit Co, b 306 N Warren.

Central Garage Repair Co.

Auto Repairing. Battery Recharging. Oxy Acetelyne Welding.
 Carbon Burning and Cylinder Regrinding.
 40 West Lawrence. Phone 120.

Christie's General Repair Shop

Bicycle Motor Cycle and Repairing

Agents for Excelsior Motor Cycles Unexcelled Bicycles

Accessories of All Kinds

132 E. 6th Avenue

Goldberg Hide & Fur Company

Bell Phone 1911 P. O. Box 1272

HIDES and FURS, PELTS and WOOL and TALLOW

1504-6 Roberts St. Helena, Mont.

SADDLERY AND TENT COMPANY

N Main Phone: 1329-W

Saddles, Tents and Awnings

1918—R. L. POLK & CO.'S

Teacher Lincoln School, b 1207 9th av.

(wid Alf H), r 1207 9th av.

fireman N P Ry, r 1826 Sanders.

b 919 5th av.

A, died Jan 27, '18, aged 76.

moved to Missoula, Mont.

maid 602 N Ewing.

e, maid 502 Monroe.

[S A.

gardener Salvail Sanitarium, r 1320 Madison av

yn, nurse 341 N Ewing.

a, dom 15 N Warren.

J, chief clk District Board for Division N

r Blackstone Apts.

O, THE, J R King Jr Supt, Mercantile Agency

h Blk, Phone 28.

Jno), r 115 N Davis.

ent Helena Bus Col, b 708 5th av.

lor Christie Co, b 115 N Davis.

S A.

r Helena Candy Kitchen, r 16 S Main.

r M S T & T Co, b 115 N Davis.

mgr Capital Comm Co, b 115 N Davis.

car opr H L & Ry Co, 136 N Jackson.

car opr H L & Ry Co, b 136 N Jackson.

r E Front, East Helena.

b r E Front, East Helena.

r 327 N Rodney.

A, tchr Emerson School, rms 31 Helena Apts

[S A.

nogr American Surety Co, b 801 Spruce.

SOMINING,

G,

ING, ETC.

GEO. LUNN

General Painting

104 E. Sixth Ave.

SEE the New Policy of the Equitable Life

Rickards & Ellis, Mgrs., Pittsburgh Blk.

HELENA CITY DIRECTORY—1918.

101

BRANTLY HON THEODORE H, Chief Justice Supreme Court, r
801 Spruce av.

Brass Herman L, crusherman N Y & Mont & T & E Co, r 338 S
Park.

Brass Jno, porter, b 338 S Park.

BRASS JULIUS H, Lawyer and U S Commissioner, 33-34 Bailey
Blk, r 204 Breckenridge.

Brass Margaret, dom 525 W Lawrence.

Brass Orchestra, J H Brass leader 33 Bailey Blk.

Brass Philip, r 338 S Park.

Brauer Gustav E, died Dec 10, '17, aged 72.

BRAY ARCHIE C, Supt Western Clay Mnfg Co, r 1038 Dear-
born av.

BRAY CHAS H, Sec and Mngr Western Clay Mnfg Co, r nr Plant.

Bray Chas R, bkpr Western Clay Mnfg Co, r 639 Logan.

Bray Edith, tchr Hawthorne School, rms 11 Washington Pl.

Brayman Alvin L, freight agt Benson-Carpenter Co, rms Helena
Apts.

Brayman Clarence W, U S A, b 816 5th av.

Brayman Jno D, carp, r 36 E Cutler.

Brayman Mary N (wid Alb), r 816 5th av.

Brazelton Belle, student Helena Bus Col, b 705 8th av.

Brazelton Guy, barber Mitchke & Vezina, r 705 8th av.

Brazier Alf C, foreman A S & R Co, r E Riggs, East Helena.

Brazier Bert, lab, b A C Brazier, East Helena.

Brazier Charles R, adv mngr Ind Pub Co, r Helena Apts.

Brazier Harry A, U S A, b A C Brazier, East Helena.

Brazier John J, moved to Lewistown.

Brazier Paul, student Helena Bus Col, b 47 Helena Apts.

Breck Capt Chas, U S A, r 619 N Dearborn av.

Breck Jno T, salsmn Central Garage, r 607 Breckenridge.

Breck Mrs Mabelle K, r 619 Dearborn av.

Brecking T Gordon, U S A.

INTERNATIONAL HARVESTER COMPANY OF AMERICA

(Incorporated)

Originators and Manufacturers of the Famous I. H. C. Line of Machinery—

Recognized as the Best by All Montana Farmers.

C. A. Harding, Branch Manager, Helena, Mont.

L. S. Ropes

Mining
Engineer
Consulting
and Mining
Engineer
Examinations
Reports
Mining.
Special Atten-
tion Given to
Manganese and
Other War
Metals
52-53 Bailey
Block

New York Store

MONTANA'S
GREATEST
DEPARTMENT
STORE

Atlas Bldg
c. 1890

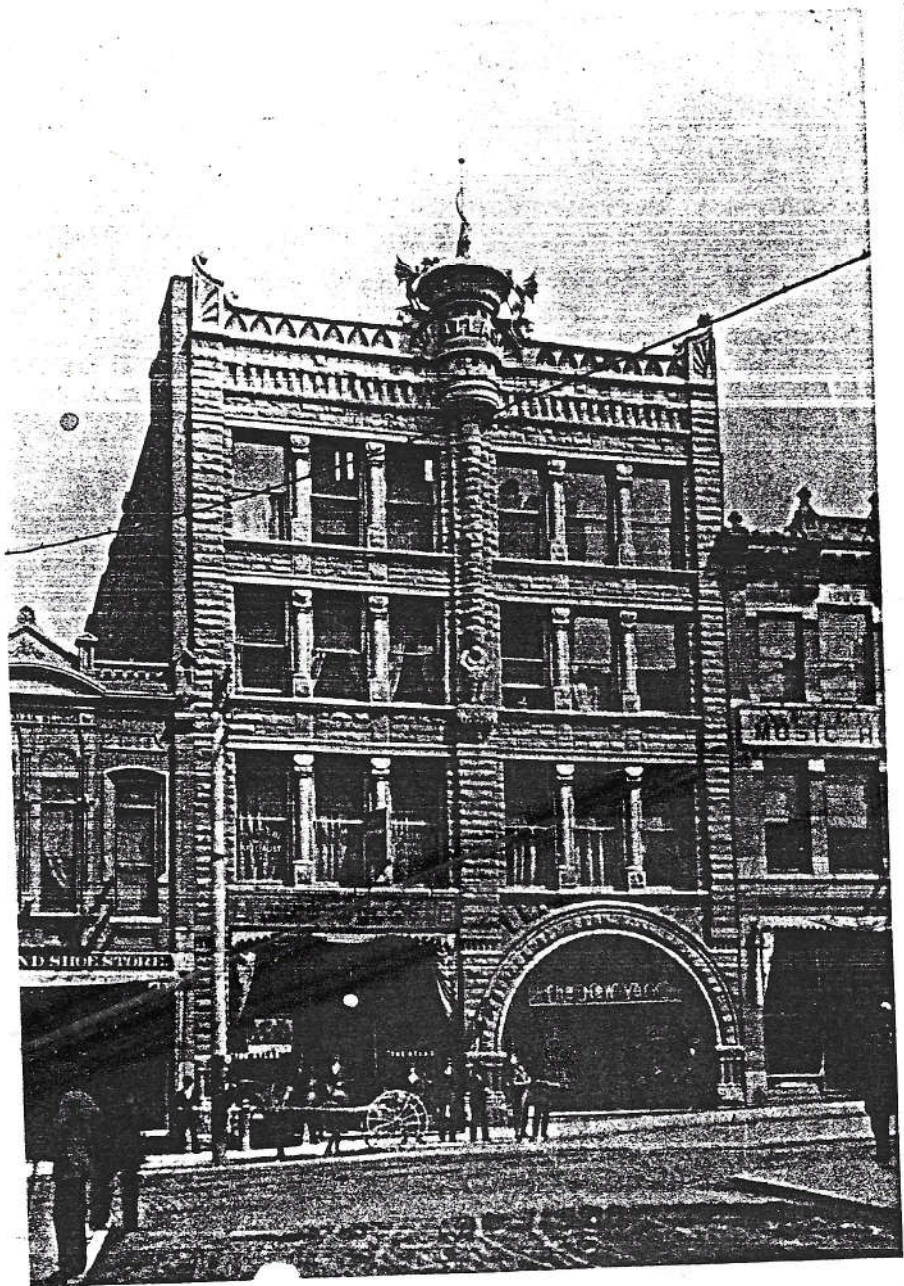



Your
Ad
Here!

Sep 11, 2004 - 09:05 AM

Queen City News - Helena's FREE Weekly Newspaper

Helena, Montana

Topics

- Features
- Editorial Page
- Helena Handbag
- Local News
- Legislative News
- Education
- Arts
- Film
- Events
- Sports
- 18 Below
- Obituaries
- Business
- Outside
- Travel
- Sky and Stars
- Helena's Growing
- Food
- Healthy Living
- All Topics
- Most Popular
- Web Links
- Account

Search

Search

Early candy store satisfied local sweet tooth

by Kay Hardin-Hansen
Wednesday, February 12, 2003

Just before Valentine's Day, many thoughtful husbands and hopeful suitors will walk to the Parrot Confectionery Store on Last Chance Gulch to buy a treat for their sweethearts. It's been that way for years.

But the same thing was happening 90 years ago in Helena at a slightly different location. Then, candy buyers headed a couple blocks south of the Parrot to Brazier's Candies in the Atlas Block at 9 N. Main St. (The name was changed to Last Chance Gulch in the 1950s).

Advertised as "The Choice of Cultured Taste," Brazier's carried a full line of candy, ice creams, ices, frozen pudding, punches and fancy cakes. But it was the candy that made Brazier's a household word. Piled high on trays and in bowls were not only delectable hand-rolled chocolates but also marshmallows, nougat, caramels, jelly and gum goods and the always-favorite penny candy.

Proprietors included John J. Brazier, president of the firm, and his brothers Frank W. Brazier, vice president, and Albert R. Brazier, secretary-treasurer. They also ran a wholesale outlet for their goods at 115 W. Lawrence. Before locating in Helena around the turn of the century, the brothers had crossed the plains pushing a Mormon cart to

Salt Lake City, according to Marie Brazier. Her late husband Geoffrey, an attorney, was related to the candy company owners although his father, Charles, was in the mining business. Over the years, Marie and Geoffrey collected a few pieces of candy company memorabilia.

Soon after Brazier's opened around 1905, it became a popular destination on Main Street, a busy corridor of soaring brick-and-stone business buildings, banks and hotels. In the early years, trolley cars brought ladies in their long skirts to shop at Gans and Klein, a leading clothing store on the corner of Main and Broadway next door to Brazier's. The trolley tracks ran up the center of brick-paved streets, a welcome improvement over Helena's original dirt streets.

After shopping along the gulch, the confectionery was a favorite stop for a soda on a warm day or a cup of cocoa on a cold one. And, of course, a small sack of peanut brittle or a box of maple creams could be tucked into a shopping bag or purse before returning home.

In time, Brazier's Candies was selling statewide and then to adjacent states. Their attractive packaging included gold- or silver-colored one- or two-pound cardboard boxes of Salome chocolates. The cover featured a bas-relief of an alluring woman leaning provocatively against a marble column while birds plucked at her gossamer gown.

For really special occasions, the Braziers were happy to fill a 25-pound box with chocolates. The lid of that four-inch-deep candy box featured a colored print of a sweet red-haired young girl peering into a looking glass while holding a small bouquet of violets to her breast. Store giveaways included bookmarks and colored postcards of the business.

Related links

- More about Local News

Most read story in Local News:
Changes coming to Skelton Addition

In April, the Braziers usually started planning for their busy Christmas market by ordering specialty items to promote their products. Some of the more popular choices were the amethyst glass candy dishes made by the Fenton Glass Co. of Martins Ferry, Ohio. The Fenton Co. started in 1905, about the same year as Brazier's, and by 1907, was making "Iridescent" glass, now known as "Carnival" glass, as advertising media. Soon the Brazier brothers were offering three styles of the inexpensive and popular dishes. A shopper could choose a six-inch plate, a small bowl or a "hand grip" plate with a turned-up edge that could also be used as a calling card tray. The dishes featured two molded marigold-style flowers with Brazier's Candies spelled out in the center. Of course they were filled with candy. (Today the Fenton Art Glass Company is the largest manufacturer of handmade colored glass in the United States.)

Marie Brazier has several Brazier's Candies dishes but is always hoping to add to her small collection. "I know there must be some still sitting in china cupboards in Helena," she said.

By 1910, the candy company added bread and pastry to its shelves, and in 1913, the company supplied Yellowstone Park with 9,000 wooden boxes filled with candy. On the box top a wood-burning tool marked out "Brazier's Helena Mont. Souvenir Chocolates" and outlined two hand-colored photographs of the park. That same year, their candy won first prize at the Montana State Fair in Helena.

Soon after the retail outlet moved north of the Atlas Block to 133 N. Main St., A.R. Brazier, still secretary of the company, decided Great Falls would be a better location for the business than Helena. He believed the Electric City offered superior manufacturing and shipping advantages, and he set out to convince a reluctant board of directors it was time to make a move. They apparently acquiesced after lengthy correspondence and discussions with members of the Great Falls Commercial Club and other interested investors.

On April 4, 1914, the Great Falls Tribune proclaimed, "Brazier's Candies Will Be Made Here." The ensuing article pointed out, "The finances required by the company have practically all been assured." It continued, "It may be said, in no sense of facetiousness, to be the sweetest fact that has been published here in many months, for it means a large payroll. They plan to develop their factory force to 100 or more employees within a short period after opening here and it will mean the bringing of a large number of families to the city to meet the added demand in labor."

A campaign to raise \$2,500 in public subscription funds to cover the cost of dismantling and moving the candy-making equipment to Great Falls was apparently successful. Also, a number of prominent Great Falls businessmen, including Paris Gibson, agreed to buy \$2,400 worth of preferred shares of Brazier stock at eight percent to help pay for construction of a new factory.

On July 26, 1914, the Tribune published an engraving of the new factory and a lengthy article on the pending move. It reported a new 8,000-square-foot manufacturing plant was under construction. The two-story stone-and-brick factory located on the industrial trackage at Tenth Avenue South and Fifth Street was estimated to cost \$20,000. The Tribune predicted that not only would the city profit from "...direct benefits from its payrolls, but the farmer in the vicinity also profits as there are large quantities of cream and eggs used in the manufacture of candies." The newspaper suggested the daily factory capacity would soon reach 5,000 pounds.

In the Tribune article, building contractor H.H. Roone estimated the building would be ready for occupancy by September 15, 1914. But by early September, something had gone terribly wrong. It was then the Braziers hired Wellington D. Rankin, a prominent Helena attorney, to sue the Great Falls Commercial Club "...for failing to perform agreed upon conditions." Ultimately, the company remained in Helena at its Main St. location.

In 1916, Albert moved to Salt Lake City where he continued to represent the candy company. But after World War I, when sugar shortages made commercial candy making difficult, the business closed and John J. Brazier

moved to Lewistown, according to Marie Brazier.

Although Brazier's Candies no longer tempts buyers with chocolate bonbons and colorful mints, the Parrot Confectionery does, thank sweet heaven.

Send Article :: Print Article

25 Reads

Comments

Threshold 0 Thread Oldest first

715 Getchell St, Helena, MT 59601

editor@queencitynews.com

406.443.3678 - 406.443.3699

The Queen City News is published every Wednesday in Helena, MT, by Mossback Media, LLC.
Contents are copyrighted and cannot be used in any form without prior permission from the QCN.
Copyright © Queen City News, 2002

Logo by Internet Navigating
Design and development by Pure Development



F E N T O N

Handcrafted American Glass Artistry

July 2, 2004

Mrs. Marie Brazier
516 Harrison Avenue
Helena, MT 59601

Dear Mrs. Brazier:

I'm enclosing a copy of the condensed article that I have written for one of the Carnival Glass Newsletters. If there is anything that is seriously wrong, please let me know. I have interpreted the article in the newspaper as meaning Brazier never did operate in Great Falls but they were clear up to the time when they were supposed to move and then something happened and they didn't move. If that's incorrect, my article is wrong in that regard.

Your piece is on display in our museum with two or three other Fenton pieces that were made for other companies. They look very nice and we do appreciate your willingness to lend it to us. If you ever decide that you'd like to sell it, we'd be interested.

Ann Ripley visited me recently and you probably know all about that since she has returned the papers to you. I still have the newspaper article and will carefully store it.

Sincerely,

Frank M. Fenton

CC: Ann Ripley
John Resnik

*Mr. Resnik -
Sorry your copy is
so late - we have
just now found
your address.
MB for
Frank Fenton*

Carnival Glass Newsletter Article

BRAZIER'S CANDIES By Frank M. Fenton

I am looking at pages A5 and A6 in John Resnik's fine book, THE ENCYCLOPEDIA OF CARNIVAL GLASS LETTERED PIECES. John says he has been unable to come up with any information about this company. I have some information.

I have a niece named Ann Ripley who lives in Helena, MT. She knows a lady there named Marie Brazier. I asked her to go see Marie to see if she could give us any information on Brazier's Candies. She came back with a wonderful newspaper article about Brazier's Candies and some post cards and some photographs. We now have in the Fenton Museum a Brazier's Candies Lettered Plate, loaned to the museum by Marie Brazier.

Here is condensed information from February 12, 2003 edition of the Queen City News in Helena, Mt. This is Volume 1, No. 38. The article is written by Kay Hardin-Hansen. Brazier's Candies was located in the Atlas Block at 9 North Main Street. Since that time, the name of the street has been changed to Last Chance Gulch. In 1905, Brazier's Candies was located with their retail outlet in Helena, MT.

Proprietors included John J. Brazier, President of the firm, and his brothers, Frank W. Brazier, Vice President and Albert R. Brazier, Secretary/Treasurer. They also ran a wholesale outlet for their goods at 115 West Lawrence. Before locating in Helena, around the turn of the century, the brothers had crossed the plains pushing a Mormon cart to Salt Lake City according to Marie Brazier. Her late husband, Jeffrey, an attorney was related to the candy company owners, although his father, Charles, was in the mining business. Over the years, Marie and Jeffrey collected a few pieces of candy company memorabilia.

The newspaper article says a sign advertising Brazier's candy indicates that the gold and silver Salome boxes were a popular item in 1910. We believe that's about the time Fenton made the Amethyst Carnival Glass Plate for this company. About 1913, the retail outlet moved north of the Atlas Block to 133 North Main Street. A. R. Brazier who was still Secretary of the company decided that Great Falls would be a better location for the business than Helena. On April 14, 1914, Great Falls Tribune proclaimed, "Brazier's candies will be made here". There is no proof or indication that the Brazier Company ever occupied the premises in Great Falls. After World War I with a sugar shortage, the business closed and John J. Brazier moved to Lewistown, according to Marie Brazier. A post card is reproduced showing the location on North Main Street.

P.S. Don Moore wrote an article for the American Collector. In it he describes carnival glass vendors and he illustrates the Brazier's Candy Plate and attributes it to Northwood. He also attributes the Age Herald Plate in Birmingham to Millersburg. We now know that both of these plates were made by Fenton. We live and learn.